# Government Organizational Chart

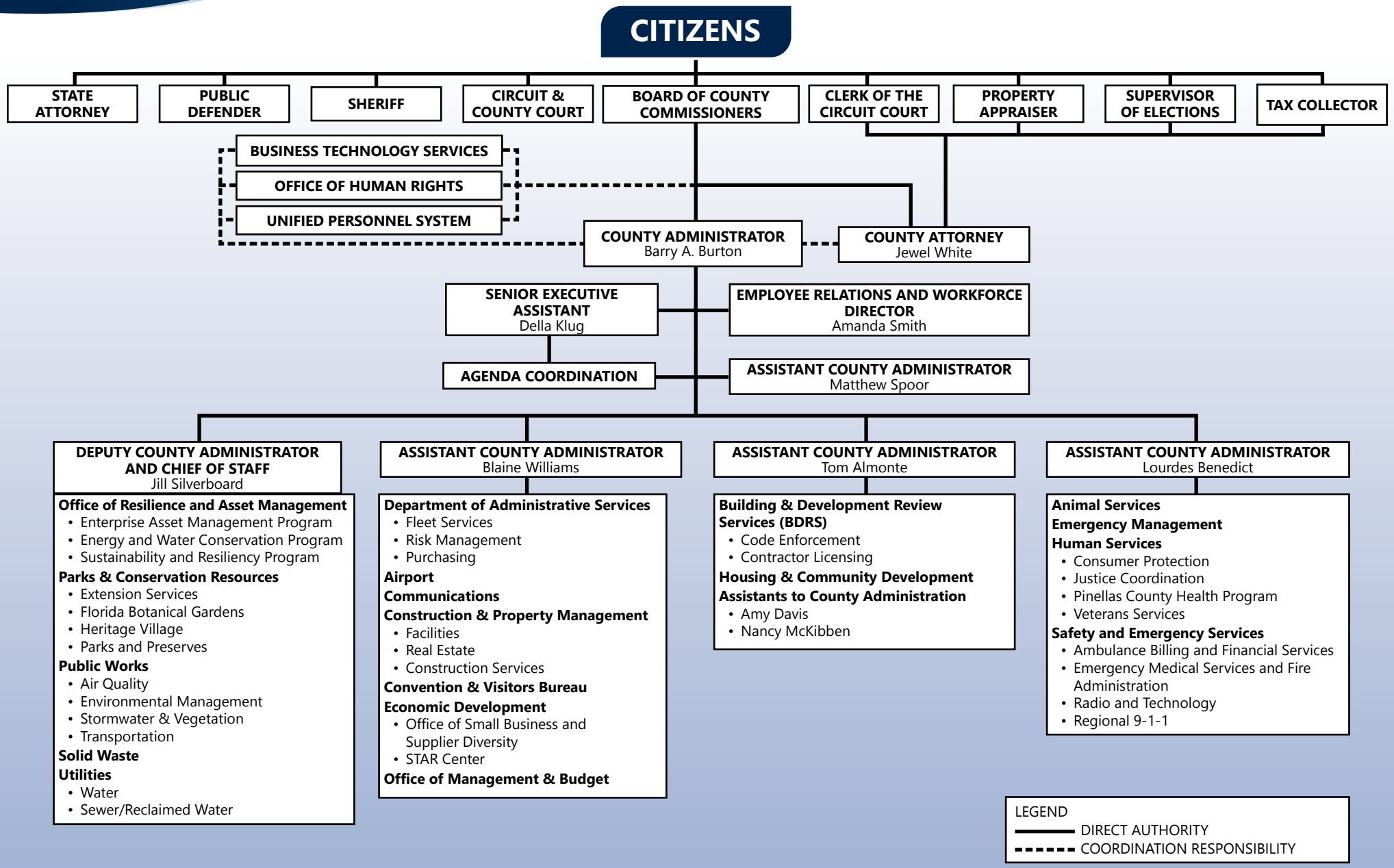


Prepared by Pinellas County Communications Department | 4-23-2025